



PO Box 71, GOULBURN NSW 2580

Website: www.artsociety.goulburn.net.au ~ Email: mail@artsociety.goulburn.net.au

NEWSLETTER SEPTEMBER 2010

President Alan Whitten 4844 2332 ~ Vice President Helen De Jonge 4829 2300
Secretary Alex Mortensen 4833 7990 ~ Treasurer Maxeene Thompson 4821 5875

OUR MEETINGS NOW ON THURSDAY EVENINGS 5.30pm

NEXT MEETING

16th October, 2010 at 5.30pm

This is on the third Thursday in October
due to the exhibition on the second
Thursday.

At the Art Shed near the Men's Shed,
Blackshaw Rd, Goulburn



GOULBURN & DISTRICT ART SOCIETY Inc & GOULBURN WORKERS CLUB

ANNUAL ART PRIZE

\$1000.00 FIRST PRIZE OPEN TO
ALL SECTIONS (Acquisitive)
\$500.00 FIRST PRIZES FOR
SECTIONS (Non-Acquisitive)

OPENING AND ANNOUNCEMENT OF WINNERS

Thursday 7th October 2010 at 6.30 pm
Friday 8th - Sunday 10th October 2010

For further information and entry forms
visit our website

OTHER IMPORTANT POINTS FROM THE SEPTEMBER MEETING

Further discussion re the Regional Art Prize
and our feelings towards its current form. The
matter is still being pursued.

Sports Council Meeting: Will be attended by
Rosemary Carlon this month.

THE WORKERS CLUB RAFFLE:

**Congratulations to Linda Home who sold
80 tickets. This was a big boost to the \$654
raised from the raffle for our society.**

GDAS PAINTING DAY THURSDAYS

Our room at the Art Shed, Blackshaw
Road, is open every Thursday 10am –
4pm approx.

Come along to paint and socialise. If a member
with a key is not here, then ask at the Men's
Shed for someone to open our room.

VISITORS ARE WELCOME

You might like to find out about art and to see
members painting.

Everyone: Sign the book and put \$2 into the box
to cover tea/coffee, heating.

VALE DON WHEELER

It is with great sadness that we report
the death of our dear member and friend,
Don Wheeler.

He passed away on 6th September.
A number of our members attended his
funeral at St Saviours Cathedral
on 9th September.
Our thoughts go to his loving wife, Helen,
and to all the family.

ARE YOUR ANNUAL FEES OVER DUE?

Please forward payment (\$30) and
renewal form to the Treasurer or
bring it to the next meeting.

Do not post cash!

Our financial year is
from 1st July to 30th June.

OTHER CLUBS' EVENTS:

Kiama Art Society (KAS) Workshops:

1. 32nd Annual Exhibition 23-31st October – for info and entry form: www.kiamaart.org.au or phone phone them.

Queanbeyan Art Society (QAS)

1. Two workshops: John Lacey, Chan Dissanayake on 23rd and 24th October. Enquiries: Cheryl 0248456330.

1. Rotary/Art Society open to all artists Art Show City Walk Canberra Sat 18th – Sunday 26th September, 2010.
2. Buffet Express Drawing
phone: (02) 6297 8181
carol.everitt@bigpond.com

YOUR ADDRESS

Be sure to keep us up to date with any changes to your postal and/or email address. Otherwise you may not receive your newsletter and other correspondence

**WOULD YOU LIKE THE NEWSLETTER TO BE MORE INTERESTING?
IF SO SEND SOME INFORMATION TO ALEX BY EMAIL OR POST**

Please email or post a copy to Secretary Alex

OUR SPONSORS:

GOULBURN WORKERS CLUB

is a regular sponsor.

Thank you to the Club and the office staff for their efforts in printing the newsletter each month plus any other items for which we need multiple copies.

GOULBURN INTERNET

sponsors our website www.goulburn.net.au

ARTHEAD

Framing & Art Supplies

358 Auburn St Goulburn 48226641

Arthead is a regular sponsor of our October exhibition. Members of GDAS can get 10% discount on their purchases at Arthead.

OUR WEB SITE

www.artsociety.goulburn.net.au

Members can be featured on our website. Contact Katya Mortensen if you would like to have some pictures of your works on it.

Members and guests: please use our website to keep up to date. Newsletters and various forms are posted on it. For those who are not on the net, please try to use it when visiting friends and relatives. You can also access the website at the town library. If unsure how to do that, the friendly librarians will assist you.

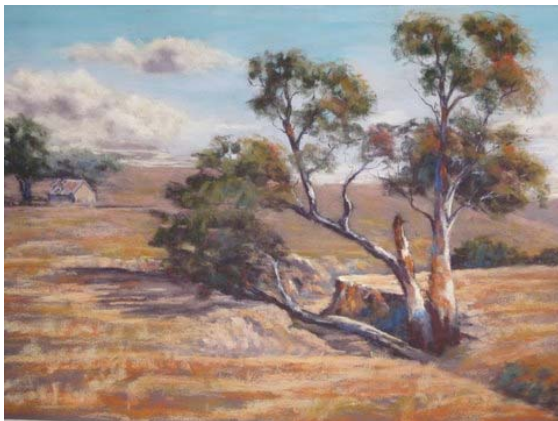

Painting by Maxeene Thompson



Painting by Lesley Whitten

QUOTE FOR THE MONTH

A painting is finished when it stops questioning me...

Joan Mitchell, artist